



5 Chamber Hall Close

, Oldham, OL8 4DN

Or Nearest Offer £320,000



*****RARE OPPORTUNITY***EXTENDED FAMILY HOME***OUTSTANDING SOUTH-FACING LANDSCAPED GARDEN***ADDITIONAL PLOT OF LAND CURRENTLY USED AS SECURE PARKING*** Cousins Estate Agents are delighted to bring to the market this outstanding three-bedroom semi-detached family home, situated on the ever-popular Chamber Hall Road. The property has been sympathetically extended and well maintained throughout, offering a perfect balance of character and modern living. One of its most impressive features is the stunning south-facing garden, complemented by an additional plot of land currently used as secure off-road parking, which presents further potential for alternative uses subject to planning consent.**

Upon entering, the property welcomes you with an internal hallway leading to a spacious lounge and dining area featuring dual bay windows that flood the room with natural light. To the rear, a charming breakfast room with a corner wood-burning stove and patio doors opens onto a delightful outdoor patio—perfect for entertaining or relaxing. The kitchen has modern units, positioned to the very rear of the home, offers ample storage and workspace.

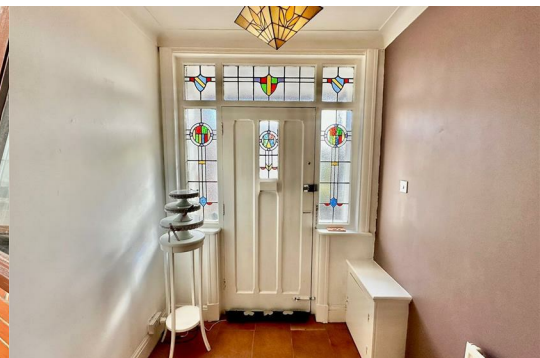

This home represents a rare opportunity for families seeking to upsize or for those wishing to enjoy a country atmosphere while remaining close to local amenities. Chamber Hall Road is ideally located within the sought-after Werneth area of Oldham, offering easy access to Oldham town centre, Ashton-under-Lyne, and Chadderton. Nearby attractions include the picturesque Werneth Park and the well-regarded Oldham Hulme Grammar School, making this property an exceptional choice for family living.

Council Tax Band C

Area Map

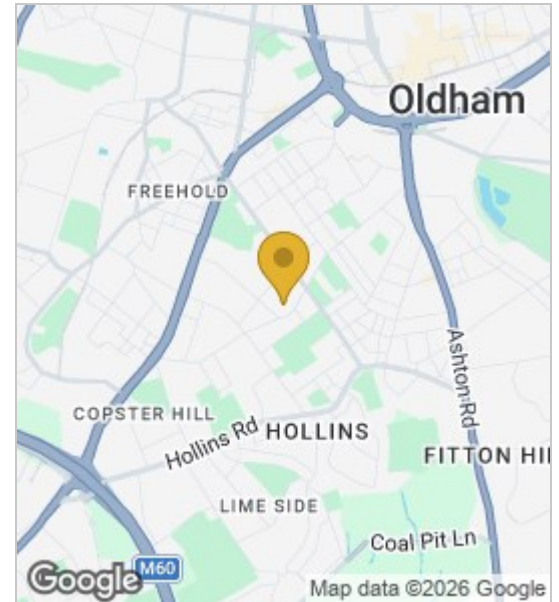

Floor Plans

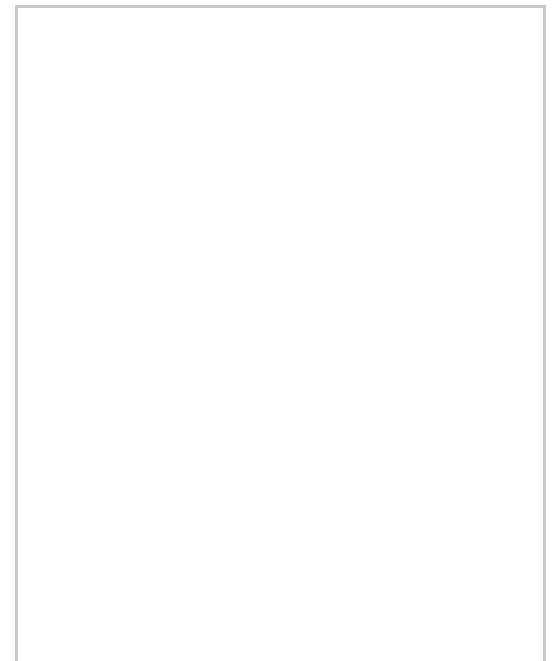

Energy Efficiency Graph

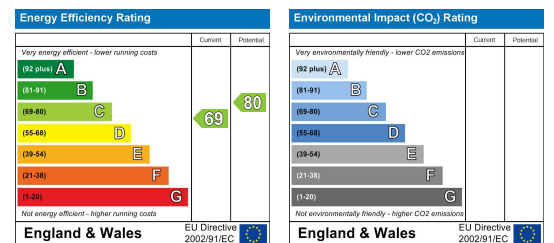

These particulars, whilst believed to be accurate are set out as a general outline only for guidance and do not constitute any part of an offer or contract. Intending purchasers should not rely on them as statements of representation of fact, but must satisfy themselves by inspection or otherwise as to their accuracy. No person in this firm's employment has the authority to make or give any representation or warranty in respect of the property.

